

Referenced Drawings	
Drawing Name:	Drawing No:
Drawing Name:	Drawing No:
Drawing Name:	Drawing No:

Notes:

This drawing is showing the refractory that was installed in order to make repairs.

Dimensions were taken in the field and may not reflect original drawings.

This drawing should not be used for fabrication or for mechanical repairs.

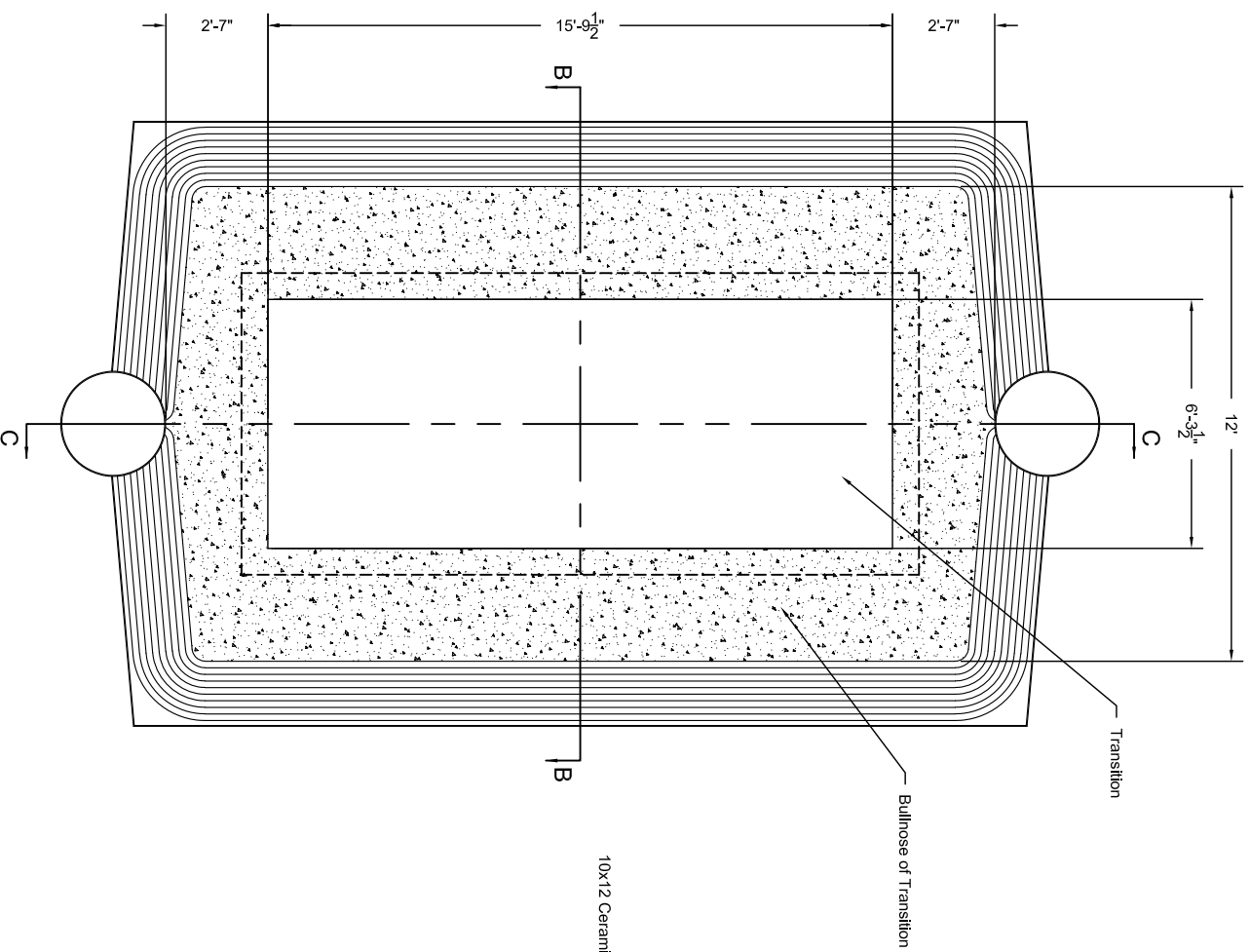

SECTION VIEW A:A

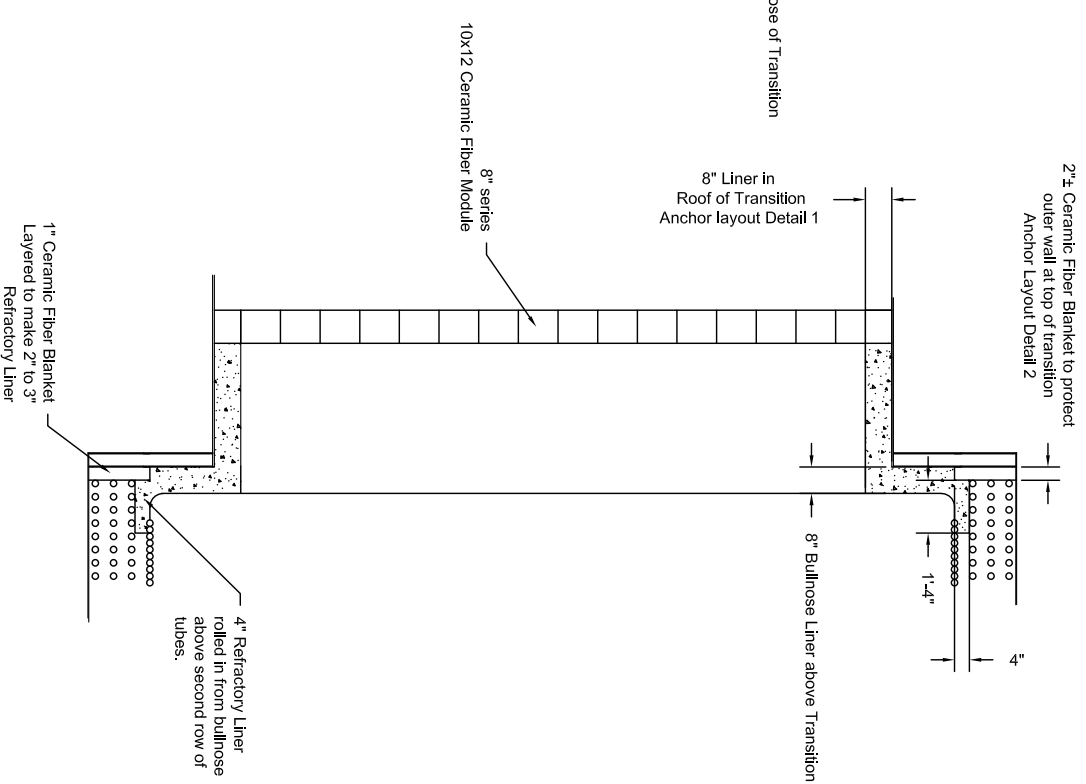

SECTION VIEW C:C

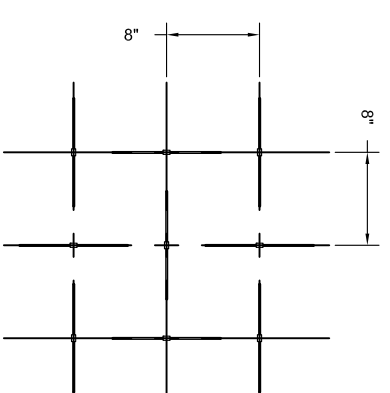

Detail 1
7 1/2" Break Away Anchor Layout

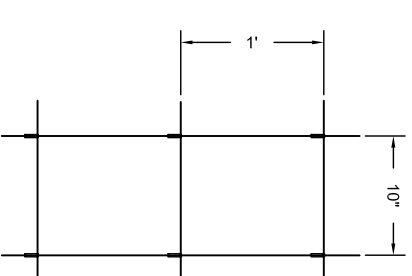

Detail 2
1 1/2" Kaolock Pin Layout

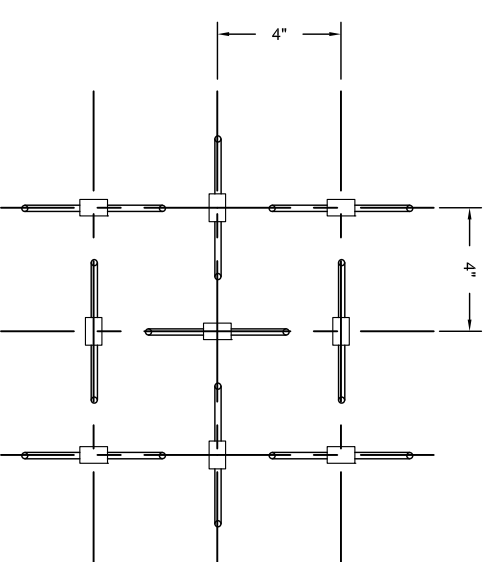

Detail 3
1/2" Anchor Layout

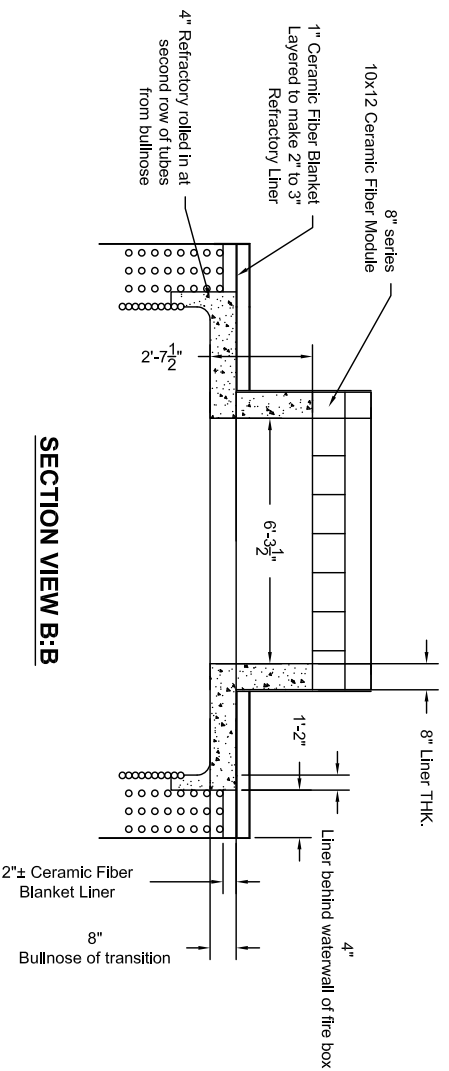

SECTION VIEW B:B



REFRACTORY REPAIRS

Drawing Name:	Project:
TRANS. TO BOILER REPAIR	INEOS Nitrites
Drawing No:	Unit:
T2B002-REFRAC	REACTOR 4
Drawn By:	Date Drawn:
S. Ferritta	12/12/2019
Revised By:	Date Revised:
H. Whatley	12/22/2019
Approved By:	Date Approved:
M. Whatley	12/22/2019
Scale:	Rev:
N/A	0
Sheet:	2/6

This is property of Refractory Construction Services, LLC. Do NOT copy or reproduce unless given permission to do so by either RCS or the client this drawing was intended for. Do Not Build For Construction. This is only a reference to repairs.